

A decorative border with ornate scrollwork surrounds the text. The top and bottom corners feature large, symmetrical flourishes that curve inward. The sides are composed of smaller, repeating scroll-like elements.

**HARRIS &
SHOPBELL**

Architects

**Evansville,
Indiana**

TO THE PUBLIC.

WE ARE presenting herewith pictures of some of the buildings which were erected in Evansville and vicinity during the past seven years from plans prepared in this office. To the interested we will be glad to furnish descriptions and floor plans at any time for inspection, together with cost of construction and price of plans and specifications.

Our practice has been extensive throughout Indiana and Kentucky. Over seven hundred buildings of all classes having been designed since we began business in June, 1897. We try to please our clients both in regard to design and cost of construction, and are well prepared to execute any work entrusted to our care.

Very respectfully,

HARRIS & SHOPBELL.

The Rookery,
Evansville, Ind.





Compiled by
D. B. Foster,
St. Joseph, Mo.

*Keller Printing &
Publishing Co.,
Evansville.*



RESIDENCE OF DAVID INGLE, OAKLAND CITY, IND.

Electrical Work by A. L. Swanson



Cut Stone Work by The Camden Stone Co.

CARNEGIE LIBRARY, HENDERSON, KY.

Mill Work by Mechanic Planing Mill Co.



Mill Work by George Building Co.

RESIDENCE OF DR. J. H. KIRTH, EVANSVILLE, IND.

Electrical Work by A. J. Sisson
Sheet Metal Work by H. F. Rose & Co.

131 SE. 3rd St



CARNEGIE LIBRARY, SHELBYVILLE, IND.



CITIZEN'S BANK, NEWBURG, IND.

Block Work by Kitch & Gathes, Ind.



RESIDENCE OF W. J. LEWIS, EVANSVILLE, IND.

Electrical Work by A. L. Swanson

829 SE. Riverside Dr.

756 Washington ?

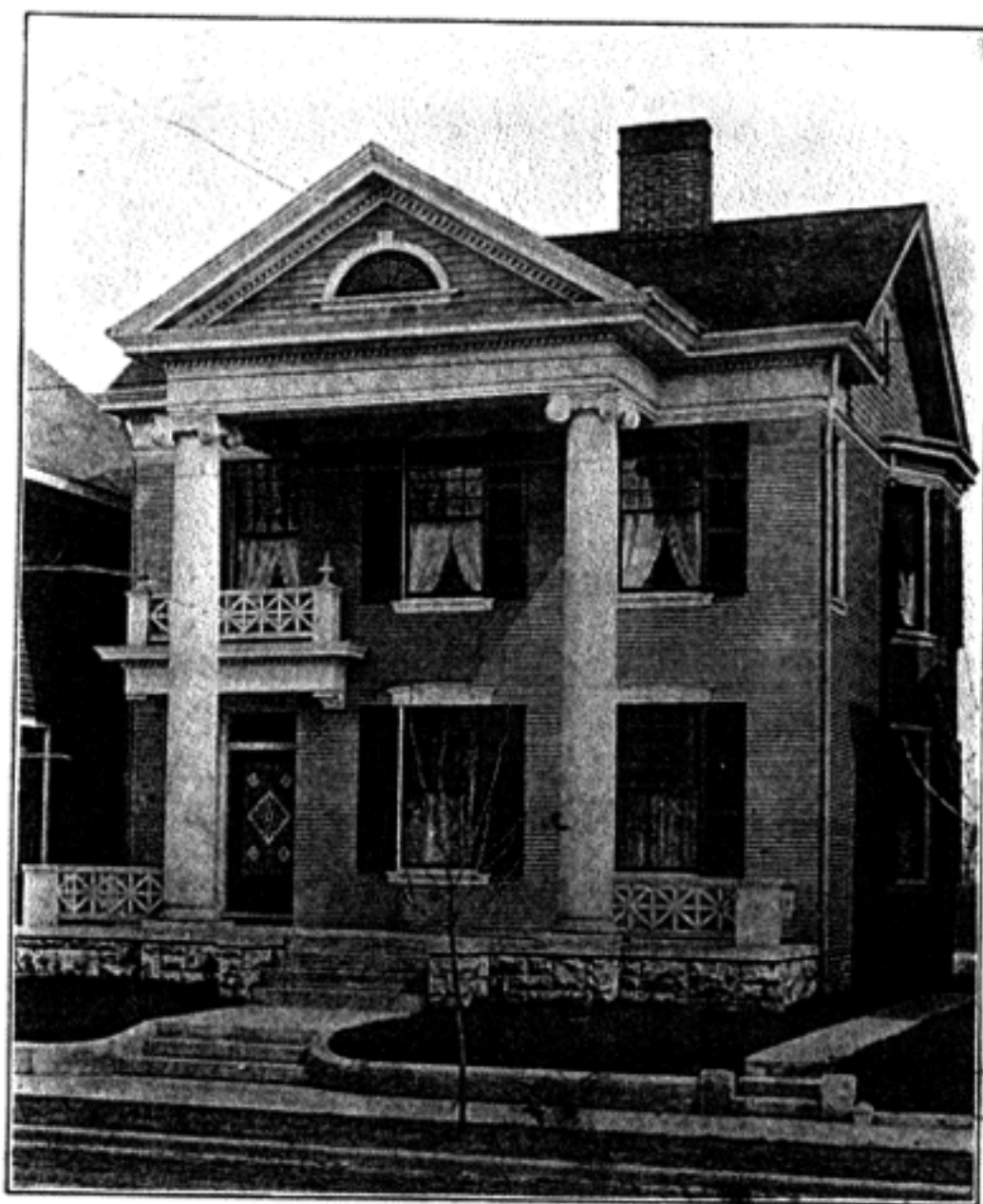

RESIDENCE OF JOHN DAUSMAN, EVANSVILLE

Mill Work by Cottage Building Co.
Stone Work by Caden Stone Co.
Cement Work by Anchor Paving Co.

Metal Work by H. Lohse & Co.
Heating by John O. Donnell.
Electrical Work by A. L. Swanson

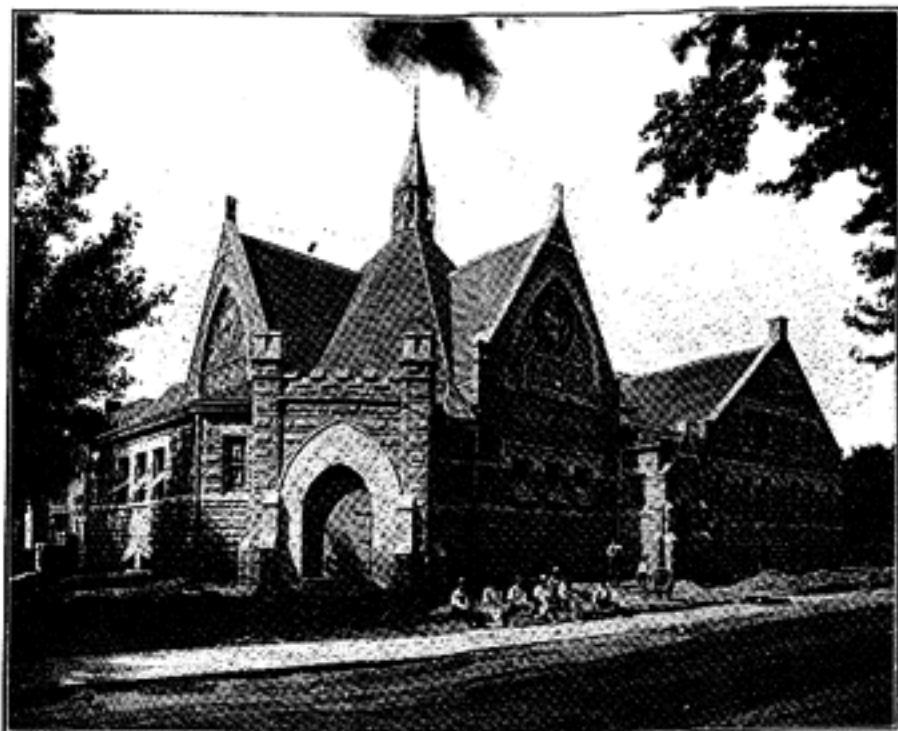

FIRST CHRISTIAN CHURCH, FRANKLIN, IND.

Gen. Anderson, General Contractor.



Heating by John O'Donnell

RESIDENCE OF HUGH SCHMITT, EVANSVILLE, IND.

Electrical Work by A. L. Swanson

11

615 SE Riverside



Stone Work by Caden Stone Co.
Metal Work by H. Lohse & Co.

RESIDENCE OF M. L. SONNTAG, EVANSVILLE, IND.

Mill Work by Cottage Building Co.
Cement Work by Anchor Paving Co.
Electrical Work by A. L. Swanson.

719 SE First St.

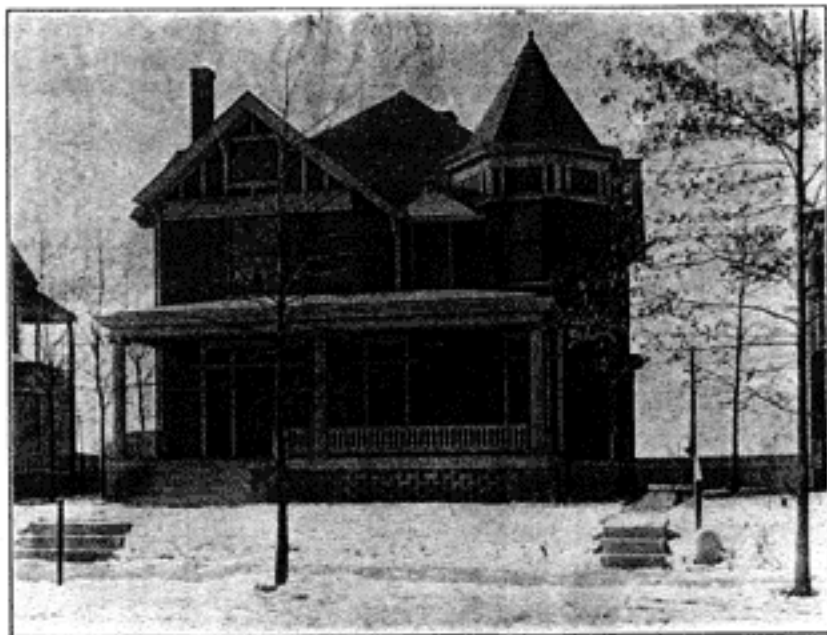

Sheet Metal Work by H. Lohse & Co

RESIDENCE OF B. F. VON BEHREN, EVANSVILLE, IND.

Stone Work by Lannert & Rickwood
Electrical Work by A. L. Swanson

621 SE Riverside Dr.

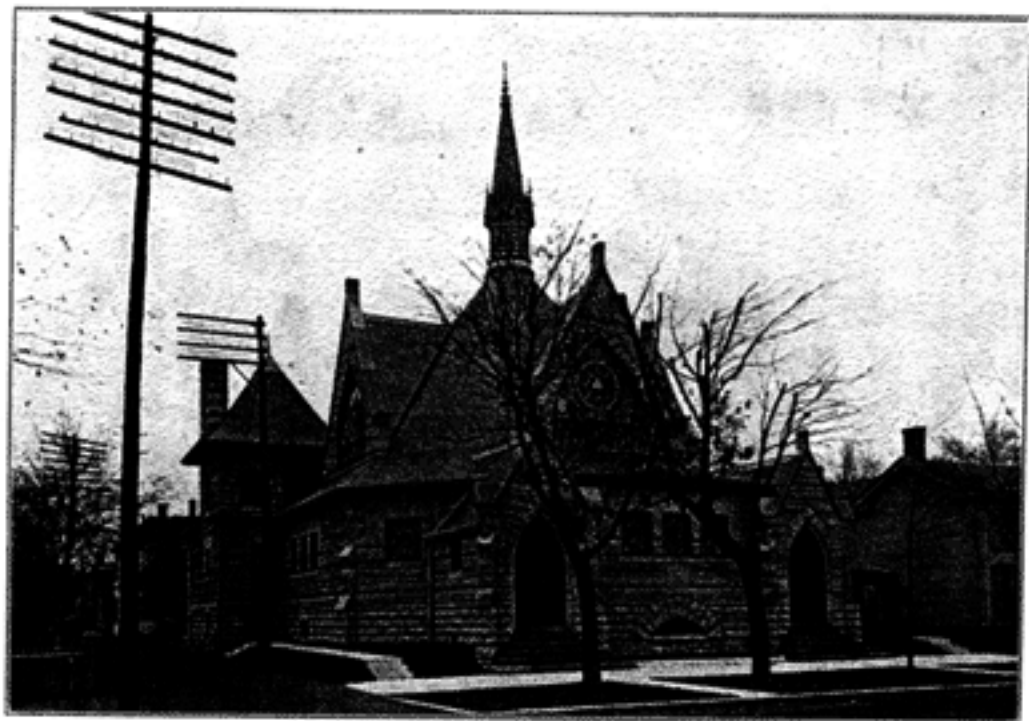

FIRST CHRISTIAN CHURCH, SHELBYVILLE, IND.



RESIDENCE OF MRS. ELIZABETH HARTNETZ, EVANSVILLE, IND.

Cut Stone Work by Caden Stone Co.
Sheet Metal Work by H. Lohse & Co.
Heating by John O'Donnell.

Cement Work by Anchor Paving Co.
Electrical Work by A. L. Swanson

220 S.E. Riverside Dr.

Co. 1900

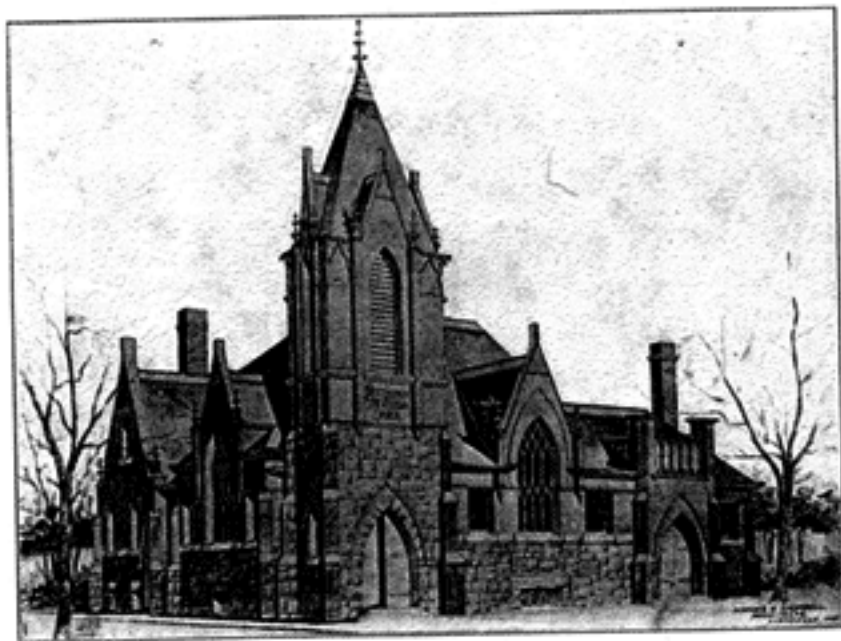

FIRST GERMAN PRESBYTERIAN CHURCH, SHELBYVILLE, IND.



RESIDENCE OF C. W. FOLTZ, NEWBURG, IND.

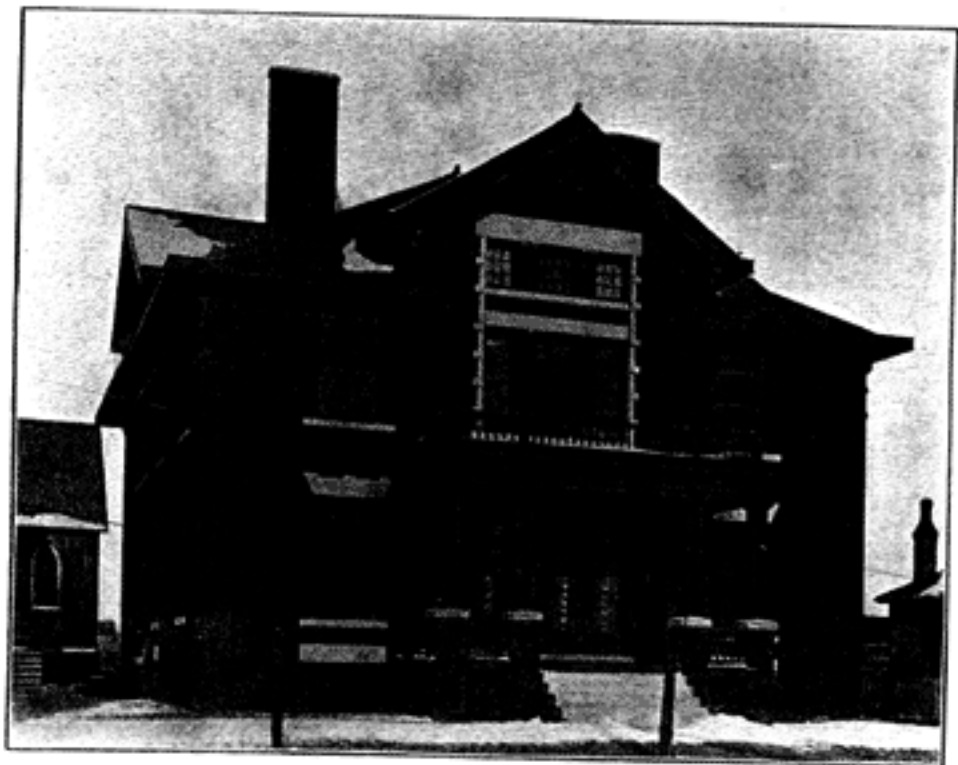

PAROCIAL RESIDENCE, CHURCH OF THE HOLY NAME
HENDERSON, KY.

410 Wabash Ave

19

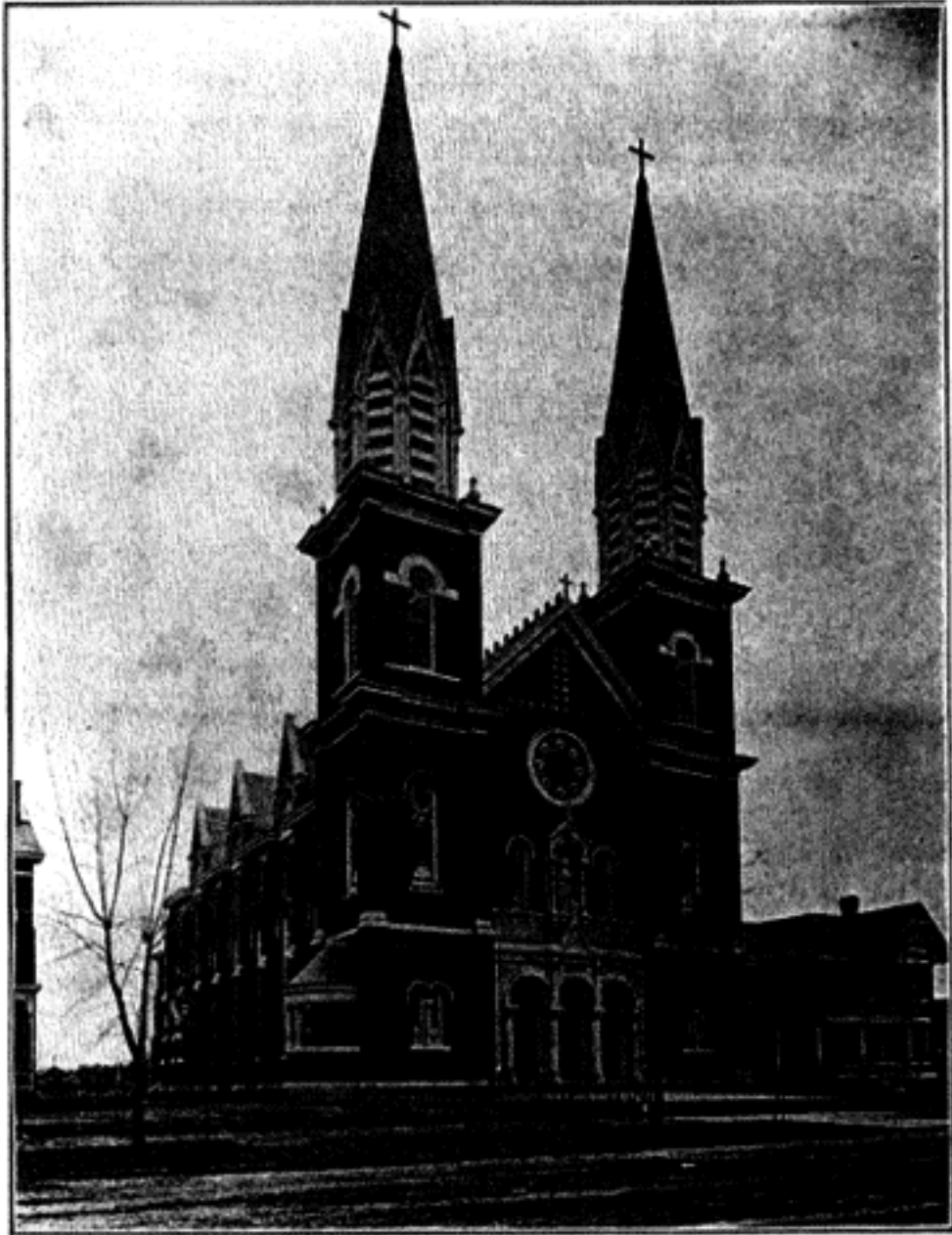

ST. BONIFACE R. C. CHURCH, EVANSVILLE, IND.

General Contractor Anton Kessler
Mill Work by Mechanics Planing Mill Co.
Electrical Work by A. L. Swanson.

Stone Work by Caden Stone Co.
Metal Work by H. Lohse & Co.

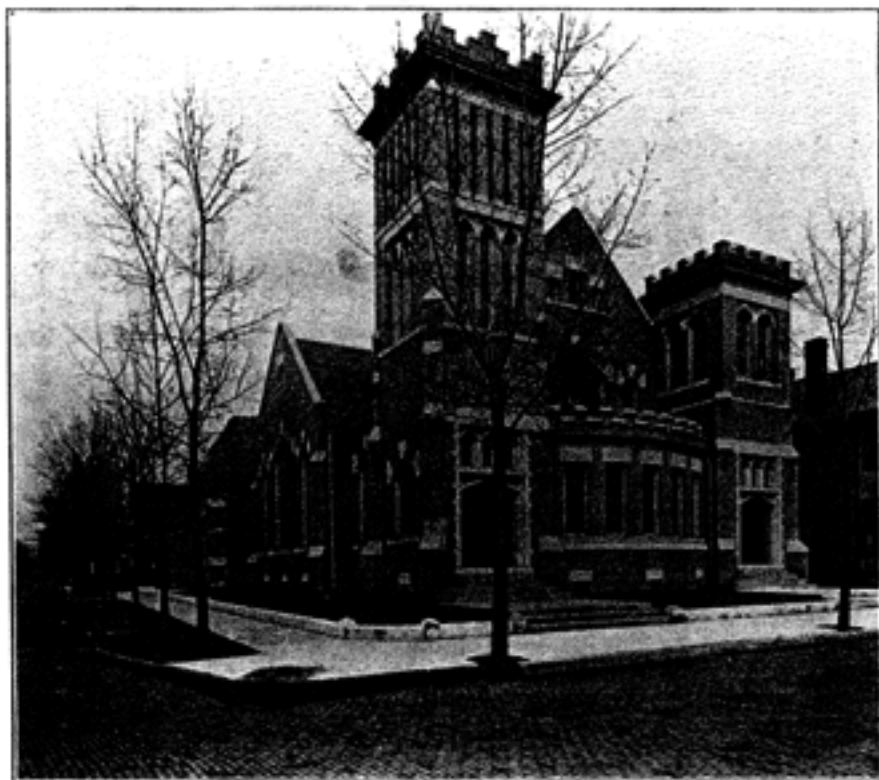

JEWISH TEMPLE, EVANSVILLE, IND.

Brick Work by Koch & Griesbacher
Mill Work by Mechanic's Planing Mill Co.
Electric Work by David Helman, Jr.
Heating by John O'Donnell.

Metal Work by H. Lohse & Co.
Stone Work by Caden Stone Co.
Cement Work by Anchor Paving Co.

100 Washington Ave

1904



Mill Work by Corage Building Co.
Brick Work by Koch & Griesbacher.

RESIDENCE OF HENRY STOCKFLETH, EVANSVILLE, IND.

Electrical Work by A. L. Swanson

273 Washington Ave ca. 1904



Mill Work by Cottage Building Co.
Cut Stone Work by Cadon Stone Co.

RESIDENCE OSCAR BOETTIGHER, EVANSVILLE, IND.

Electrical Work by A. L. Swanson

413 First Ave

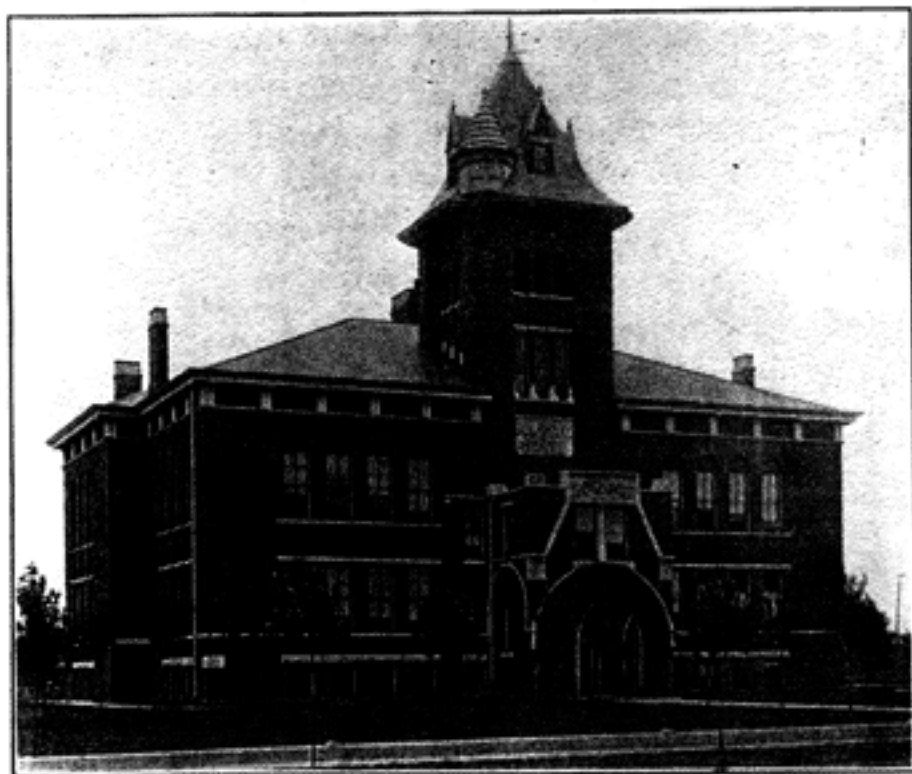

DELAWARE PUBLIC SCHOOL, EVANSVILLE, IND.

Stone Work by Lathett & Rickwood

Between Doleware, Columbia, Rowley & Garvin

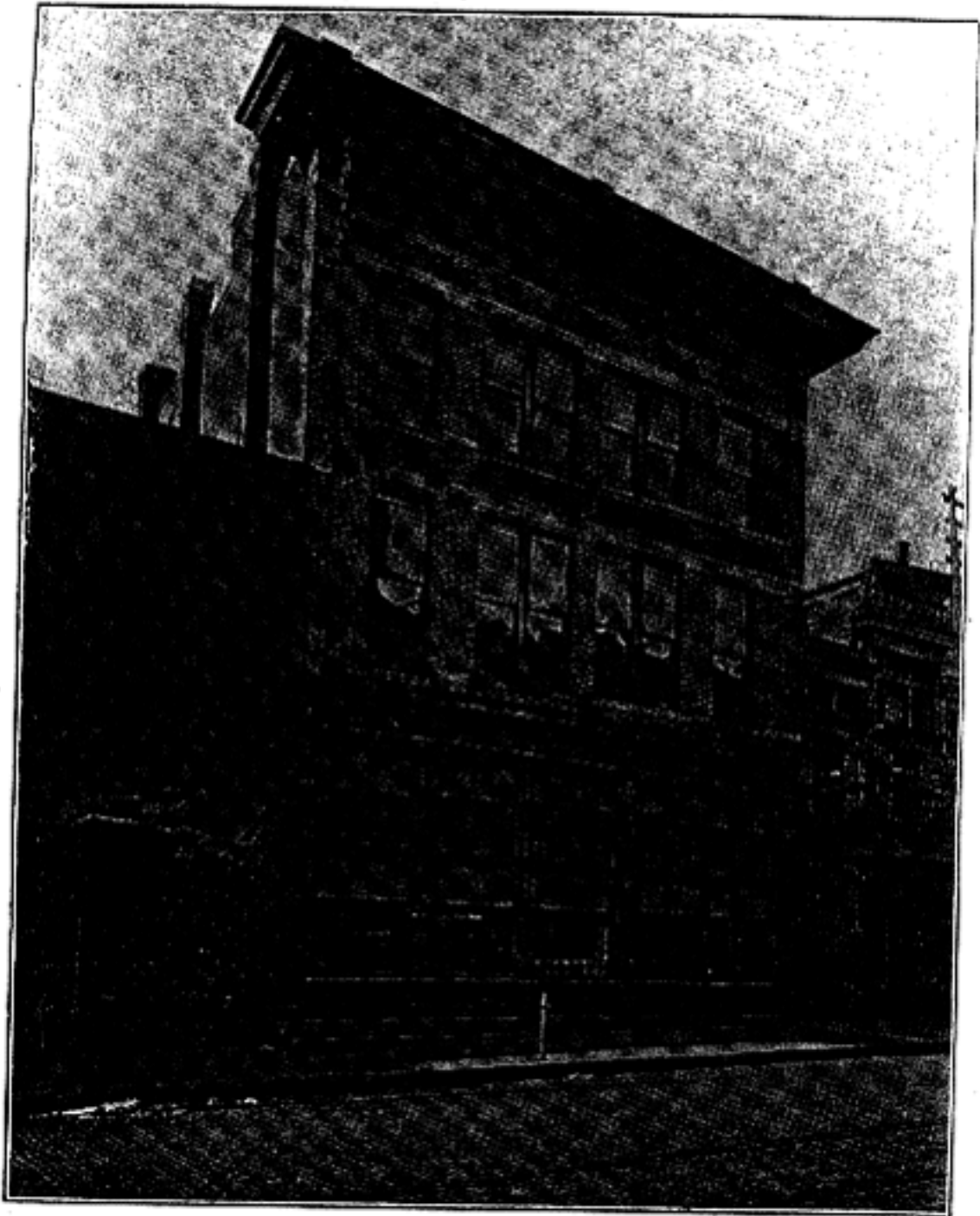

EVANSVILLE BUSINESS ASSOCIATION BUILDING

Sheet Metal Work by J. J. Groeninger & Co.
Electrical Work by A. L. Swanson

Cut Stone Work by Lannert & Rickwood



ALVES STREET PUBLIC SCHOOL, HENDERSON, KY.



RESIDENCE OF A. G. PALMER, EVANSVILLE, IND.

Electrical Work by A. L. Swanson

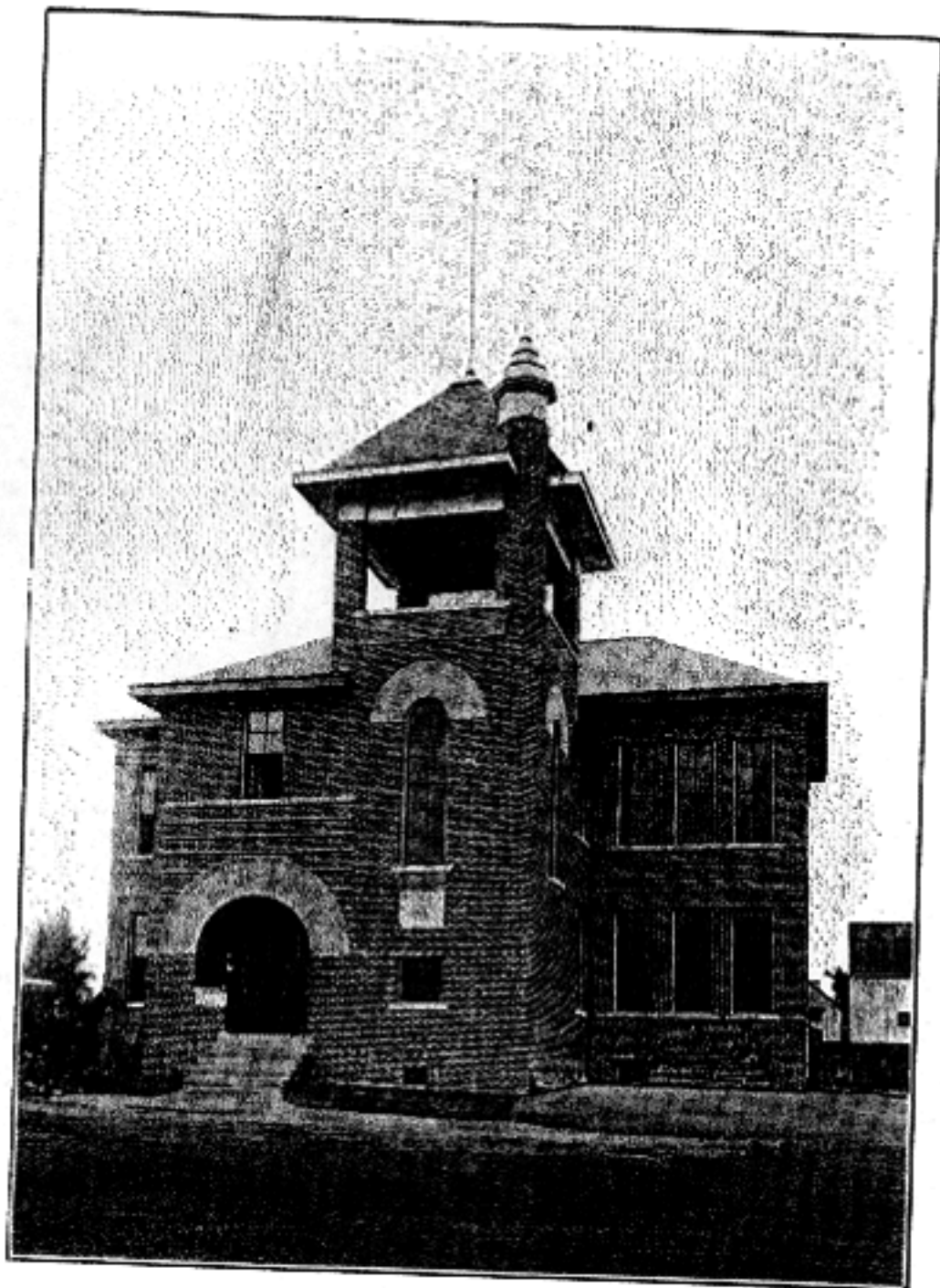

PIGEON TOWNSHIP SCHOOL

Brick Work by Koch & Griesbacher
Mill Work by Mechanics Planing Mill Co.

Heating by H. Lobse & Co.



Stone Work by Lammert & Rickwood

CHANDLER PUBLIC SCHOOL, EVANSVILLE, IND.

Mill Work by Cottage Building Co.
Heating by John O'Donnell.

NE corner Chandler Ave & Evans Ave.

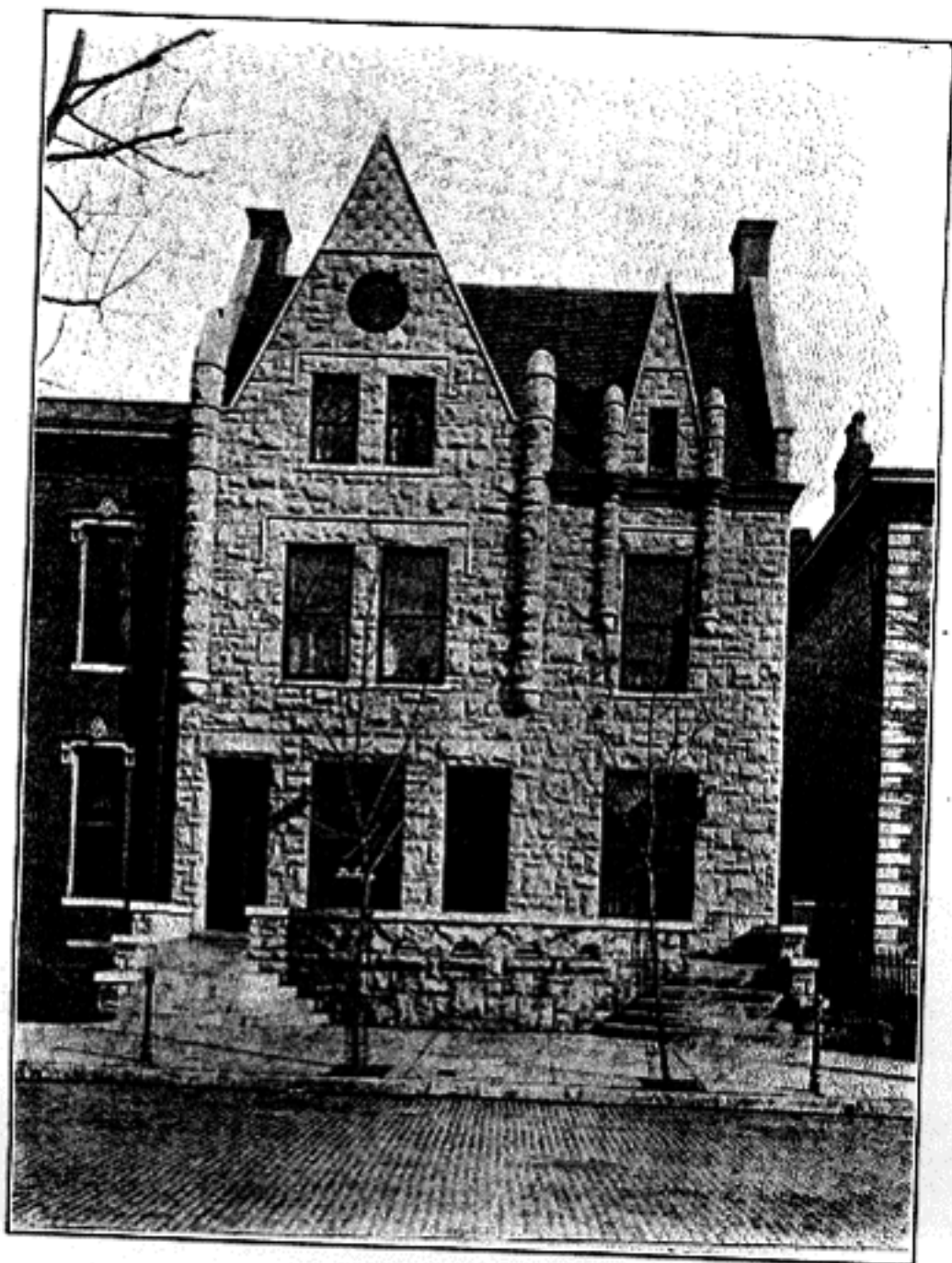

OFFICE AND RESIDENCE DRS. E. P. AND K. S. BUSSE
EVANSVILLE, IND.

Electrical Work by A. L. Swanson.
Mill Work by Mechanics Planing Mill Co.

Stone Work by Caden Stone Co.
Sheet Metal by H. Lohse & Co.

120 SE 1st St.

B.H. 1901

66

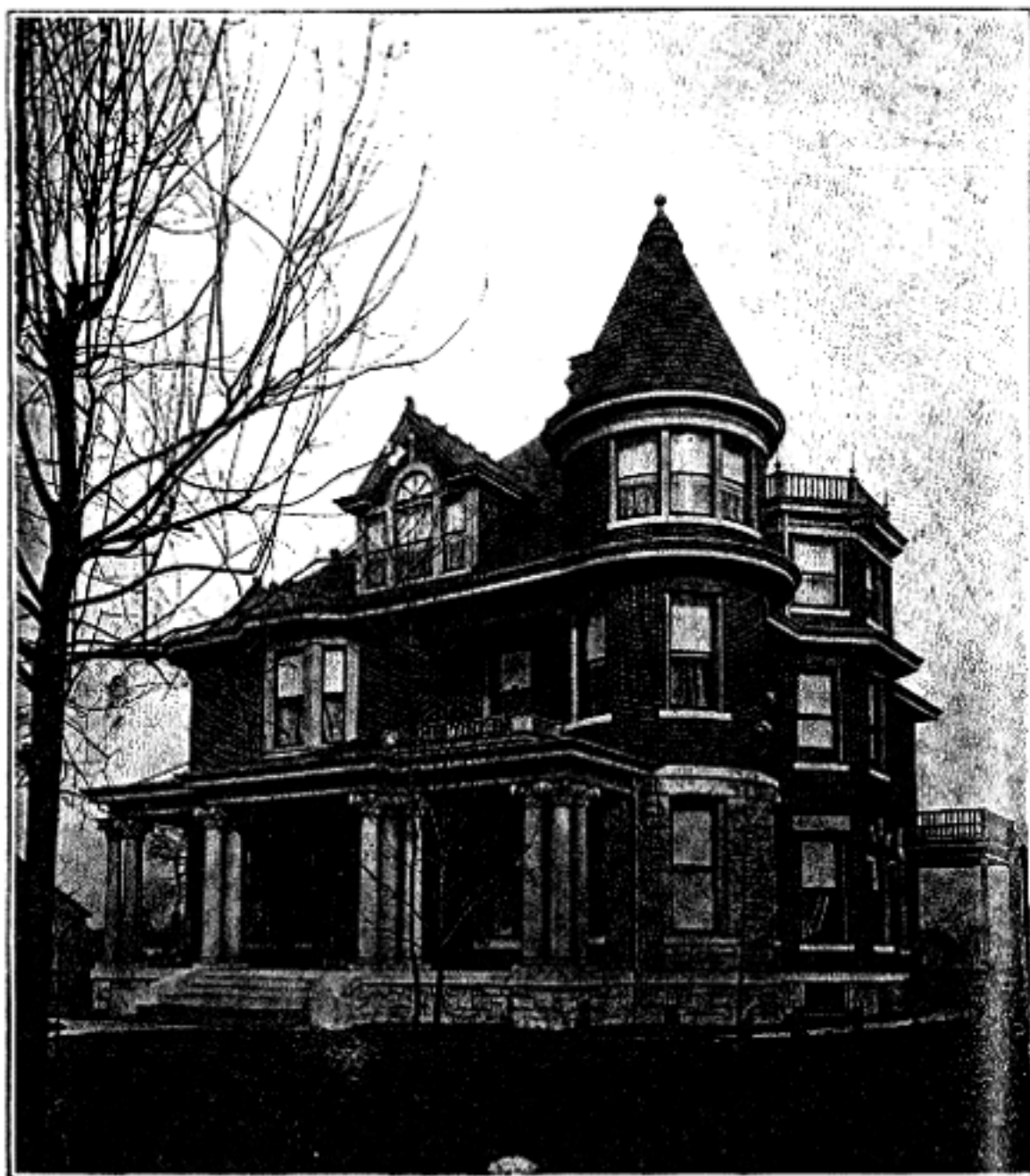

RESIDENCE RUDOLPH GEISS, EVANSVILLE, IND.

Cut Stone Work by Lannert & Rickwood.
Mill Work by Cottage Building Co.

Electrical Work by A. L. Swanson

31

First
Ave.

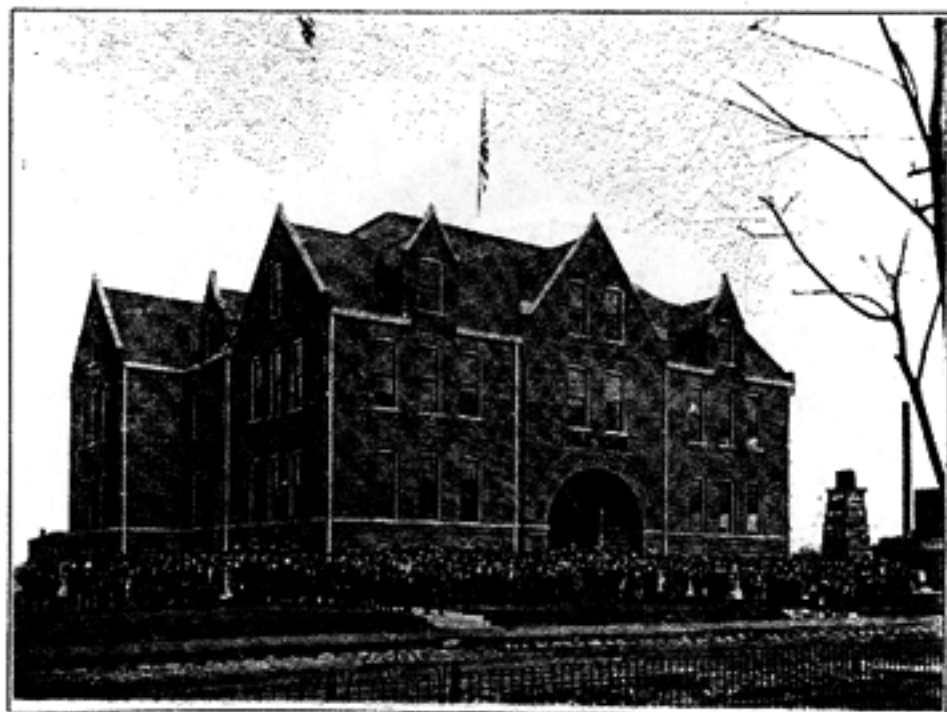

Cut Stone Work by *Caden Stone Co.*

PUBLIC SCHOOL, MADISONVILLE, KY.

Heating by *John O'Donnell*



RESIDENCE ROBERT DAVIDSON, EVANSVILLE, IND.

Cut Stone Work by Cazen Stone Co.

Heating by H. Lohse & Co.

42

320 Adams Ave



1002 SE 2ND ST.

DRUG STORE GEO. W. HAYNIE, EVANSVILLE, IND.

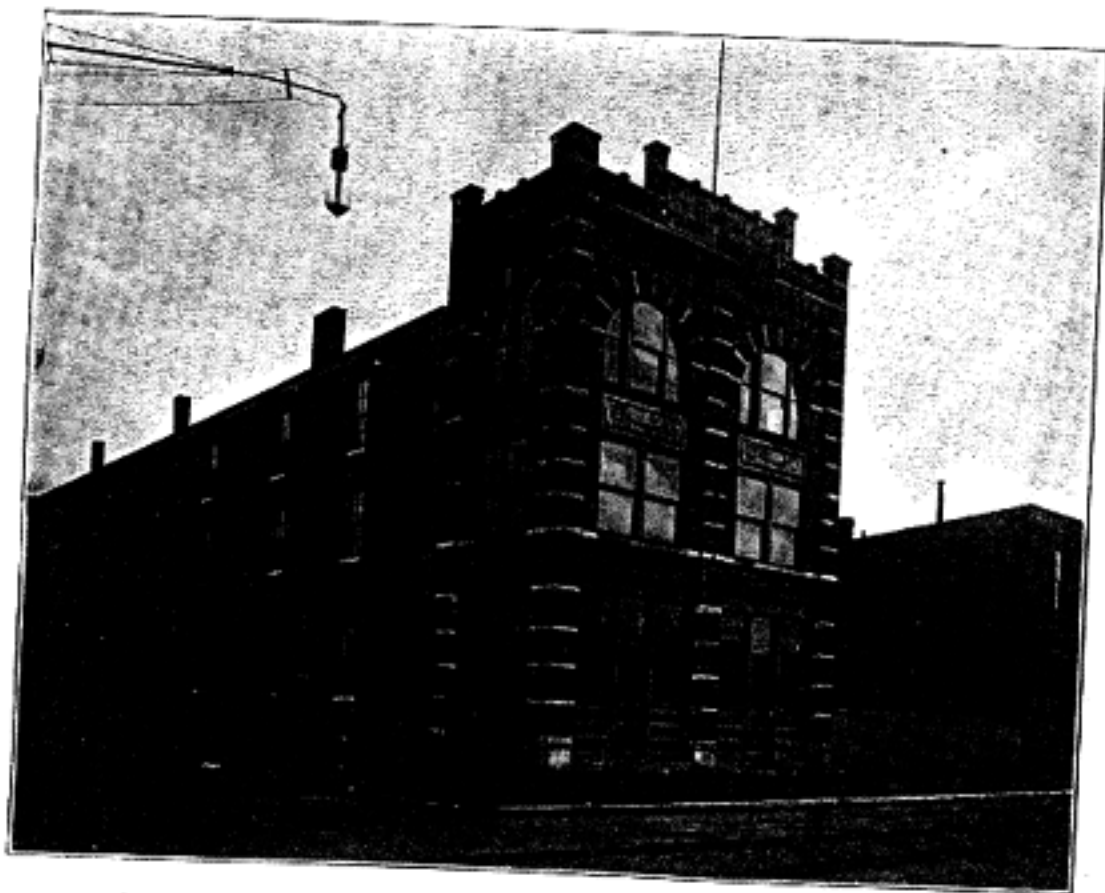

EVANSVILLE FOUNDRY ASSOCIATION BUILDING

General Contractors Koch & Griesbacher

21

21 Read St.

Co. 1905



RESIDENCE A. B. JARVIS, HENDERSON, KY.

Mill Work by Cottage Building Co.
Sheet Metal Work by H. Lohse & Co.

Stone Work by Calen Stone Co.

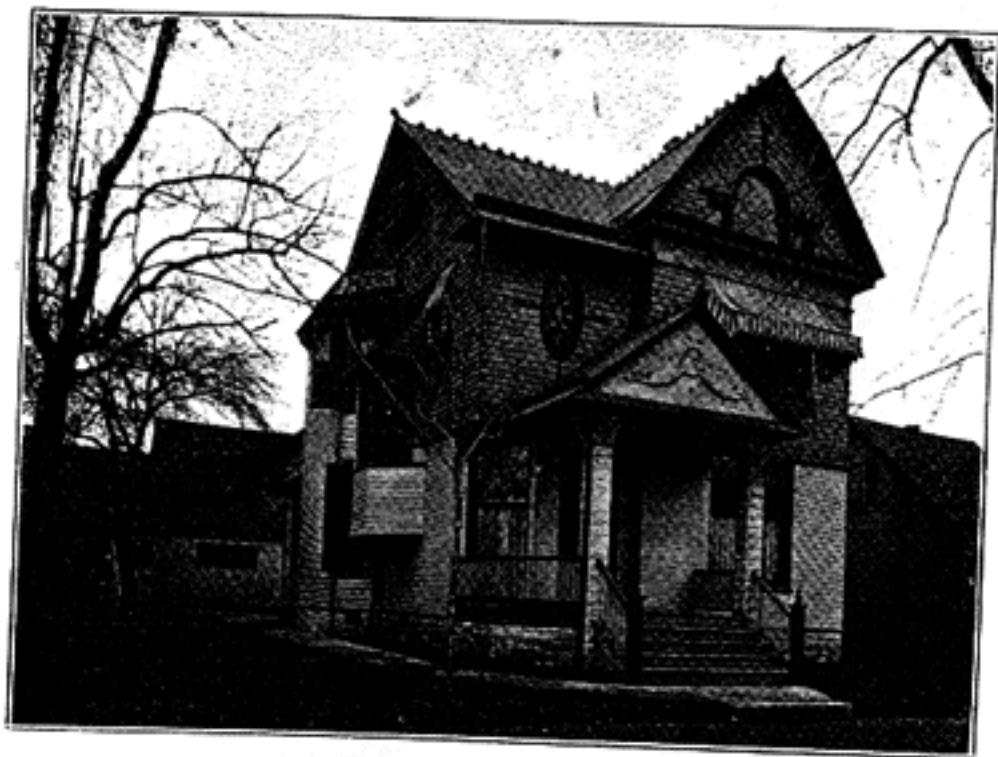

RESIDENCE A. C. REICHAERT, EVANSVILLE, IND.

22 W. Columbia



WARRICK COUNTY COURT HOUSE, BOONVILLE, IND.

Berger Mfg. Co., Multiplex Plates for Floors.



MANUAL TRAINING SCHOOL, EVANSVILLE, IND.

General Contractor, Anton Kessler
Stone Work by Lannert & Rickwood
Metal Work by H. Lohae & Co.

Mill Work by Mechanics Planing Mill Co.
Cement Work by Anchor Paving Co.

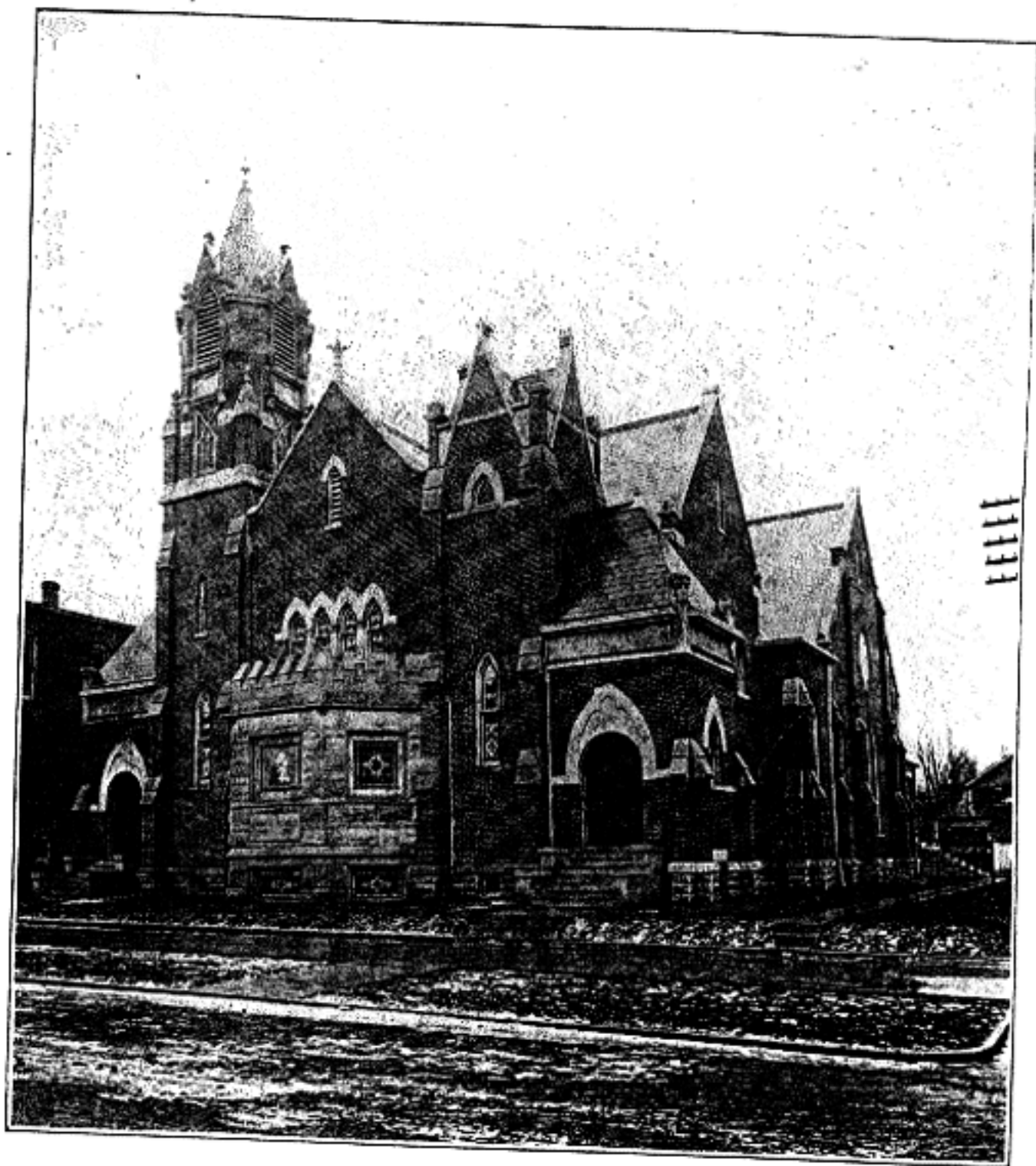

FIRST BAPTIST CHURCH, SHELBYVILLE, IND.



ADMINISTRATION BUILDING, OAK HILL CEMETERY, EVANSVILLE, IND.

Stone Work by Caden Stone Co.

Sheet Metal Work by H. Lohse & Co.
Electrical Work by A. L. Swanson

WM. SCHAEFFER, Pres.

JOHN ANDRES, Sec'y and Treas.

STANDARD BRICK MFG. CO.

...MANUFACTURERS OF...

STANDARD BUILDING BRICK

ANNUAL CAPACITY
12,000,000

LARGEST IN SOUTHERN
INDIANA

PLANT NO. 1, WEST HEIGHTS
PLANT NO. 2, WASHINGTON AND KENTUCKY AVENUES

OFFICE, 328 SYCAMORE ST.
BOOKERY BUILDING

EVANSVILLE, IND.

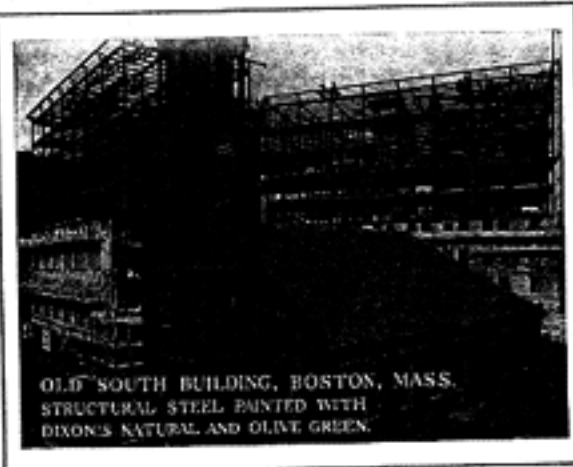

OLD SOUTH BUILDING, BOSTON, MASS.
STRUCTURAL STEEL PAINTED WITH
DIXON'S NATURAL AND OLIVE GREEN.

Dixon's Silica-Graphite Paint

PREVENTS RUST

FORMING ON

Fences - Bridges - Roofs - Smoke Stacks

AND IRON WORK

MANUFACTURED BY THE

Joseph Dixon Crucible Co. Jersey City,
NEW JERSEY

513-515 SYCAMORE ST.

TELEPHONE 781-3



John O'Donnell

HEATING AND VENTILATING ENGINEER

STEAM AND HOT WATER HEATING

COMPLETE POWER PLANTS

USING EXHAUST STEAM FOR HEATING

RESULTS GUARANTEED.

The Haxtun Steam Boiler Insures a Warm House Day and Night.

EVANSVILLE, INDIANA

J. J. GROENINGER

J. F. WEIGAND

J. J. GROENINGER & CO.

Galvanized Iron Cornice Works

Tin Roofing and Guttering

All Kinds of Tin and Sheet Iron Work

ESTIMATES FURNISHED ON WARM AIR FURNACES

400-402 LOWER SECOND ST.

TELEPHONE 882

EVANSVILLE, IND.

Anton Kessler—General Contractor

716 BAKER AVENUE, EVANSVILLE, IND.

*Furnace Heating
Steam Heating*

*Hot Water Heating
Dry and Flush Closets*

Kruse & Dewenter

Heating Engineers

427-429 East Washington Street,

*PUBLIC BUILDINGS AND
HOUSE HEATING*

Indianapolis, Ind.

Experience! Reputation! Guarantee!

WHY BUY CHEAP PAINTS ?

when you can buy the best
at nearly the same price. The price
of paint is not the
only one to be considered in painting a building.

How many years will the labor
expended prove effective?

Labor is the greatest item, therefore use

Masury's House Paints

They are Pure Linseed Oil Paints,
most durable. Have a reputation of fifty
years as a guarantee.



SOLD BY

E. C. JOHNSON

EVANSVILLE
INDIANA

UNITED STATES GYPSUM COMPANY

General Offices, 184 LaSalle St., Chicago, Ill.

Adamant

The perfection of WALL PLASTER, is worthy your careful consideration. Your Walls and Ceilings are the most important part of your building. It is with these that you come daily in contact.

**Hard, Non-Porous, Durable,
No Chips, Cracks or Pops**

For Catalogue and Prices Address any of the Offices.

BRANCH OFFICES:

Buffalo, N. Y. Forr Dodge, Ia.
Omaha, Neb. Milwaukee, Wis.
Minneapolis, Minn. West Superior, " "
Indianapolis, Ind. Detroit, Mich.
Sandusky, Ohio Evansville, Ind.

OUR PREPARED WALL PLASTERS

(BANDED) ARE

Adamant
Big Four
Diamond
Granite
Ivory
Rock
Imperial
Zenith
Baker

OUR CEMENT WALL PLASTERS

(UNBANDED) ARE

Alabaster
Big Four
Diamond
Duncombe
Granite
Flint Rock
Ivory, K. & N.
Imperial
Roman
Red, White
and Blue
Zenith, O. K.



Ornamental Grills in Steel, Brass and Bronze

DOW WIRE WORKS CO

Louisville, & Ky.

Elevator Enclosures
and Cabs.

Office Railing
Window Guards

PULSE & PORTER

GENERAL
CONTRACTORS

GREENSBURG, IND.

CHRIST. KANZLER, Pres.

DVS. KANZLER, Sec'y & Treas.

FERD. RIEDY, Manager

Mechanics' Planing Mill Co.

MANUFACTURERS OF AND
DEALERS IN

Sash, Blinds, Doors,
Frames, Mouldings,

STAIRWORK LUMBER, LATH, SHINGLES
AND ALL KINDS OF

—Building Material—

ESTIMATES FURNISHED ON APPLICATION
TELEPHONE 134

CORNER MAIN AND IOWA STREETS

Evansville, Indiana

Lannert & Rickwood

CONTRACTORS FOR

Cut Stone Work

—
AGENTS FOR BOWLING GREEN, KY.,

White Limestone

—
COR. PENN. AND OAKLEY STREETS, ON UNION RAIL-
ROAD TRACK

Evansville, Indiana

HANS LOHSE

OTTO SCHNAKENBURG

H. LOHSE & CO.

MANUFACTURERS OF

GALVANIZED IRON CORNICE WORK

SKY LIGHTS AND TIN ROOFING

DEALERS IN WARM AIR FURNACES.

SPECIAL ATTENTION PAID TO ALL JOB WORK

7 AND 9 SECOND AVENUE.

EVANSVILLE, IND.

EDW. F. SONNTAG

MANTELS AND TILE

*Agent for the Illinois Hydraulic Press
Brick Company*

EVANSVILLE, INDIANA

A. L. SWANSON

CONTRACTOR
JOBBER AND EVERYTHING
ELECTRICAL

Manufacturing
AND REPAIRING

*Estimates furnished on application. .. All work conforms
with insurance rules.*

316 Second St., Phone 36 **Evansville, Ind.**

Highest Awards World's Fair, Chicago, 1893

The House of Pilcher

ESTABLISHED 1820
ESSE QUAM VIDERI

Louisville, Kentucky

PIPE = ORGANS

BERGER'S CLASSIK CEILINGS

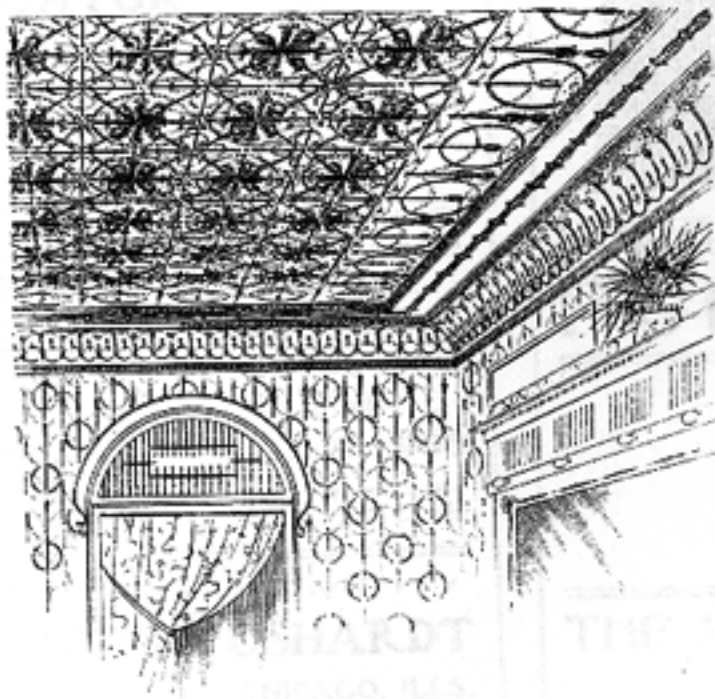

Harmony of Design and Definite Style of Ornamentation are the paramount features of BERGER'S CLASSIK CEILINGS. They are based on leading architectural styles, making it easy to decorate interiors in strict harmony throughout.

Our designs embrace Greek, Roman, Romanesque, Gothic, Moorish, Italian and German Renaissance, Rococo, Empire and Colonial, suitable for churches, schools, colleges, libraries, hospitals, theatres, lodge rooms, banks, etc.

Architects and interested parties are kindly requested to send for our metal ceiling catalogue and ask for estimates, which we are always pleased to furnish. */// /// /// ///*

The BERGER MFG. CO
CANTON, OHIO

NEW YORK, 210 E. 23rd St.
BOSTON, 178 Federal St.

PHILADELPHIA, 1218 Filbert St.
ST. LOUIS, 19 & 21 S. Main St.

THE CRESCENT IS THE LATEST AND BEST VENTILATOR

that mechanical genius has produced. Artistic in design and effective in operation. Absolutely **STORM PROOF**. A trial will convince you of its superiority.



*Sheet Metal Architectural
Ornaments,
Statuary, etc.*

**ART METAL
.. CEILINGS**

Roofing, Corrugated Iron, Galvanized Iron, Corrugated Conductor Pipe, Finials, Weather Vanes, Cresting, Etc., Sheet Copper.

SEND FOR CATALOGUE A 21

FRIEDLEY & VOSHARDT

194-202 Mather St.

CHICAGO, ILLS.



LODGE AND CHURCH FURNITURE

The Highest Grade

*Architect Designs Executed.
Photographs, Designs and
Estimates cheerfully furnished.*

Write for information.

THE M. C. LILLEY & CO.

COLUMBUS, OHIO

JOHN A. KOCH
1614 Third Ave. Phone 1322-3 R.

GEO. GRIESBACHER
1406 Second Ave. Phone 1322-4 R.

Koch & Griesbacher Bricklayers and Contractors

Estimates on All Kinds of Brick
Work Given on Short Notice.

EVANSVILLE, INDIANA

THE KELLER PRINTING AND PUB. CO.

FINE CATALOGUES
and EDITION WORK

216-218 Locust St. EVANSVILLE, IND.

J. H. CASSIDY, Pres.

J. C. CASSIDY, V-Pres.

C. E. HOLMES, Sec'y

CASSIDY & SON MANUFACTURING CO.



GAS AND
ELECTRIC
FIXTURES



ESTABLISHED 1874

133-135 West 23rd Street, and 124, 126, 128 West 24th Street

NEW YORK

H. D. BALDWIN

THEO. RAUSCHENBACH

— THE —
Anchor Roofing  Paving Co.

Asphalt Floors
Cement Floors
Gravel Roofing

Contractors



**Asphalt, Concrete and
Cement Construction**

Granitoid and
Artificial Stone
Sidewalks, Etc.

PHONE 352 — OFFICE AND YARDS, 920 RIVER FRONT

EVANSVILLE, IND.

Schultze, Waltman & Company

Are You Going to Build or do any Improving
on Your Property?

They are Headquarters
for

Building
Material

Sash, Doors,
Blinds, Shingles,
Lath.

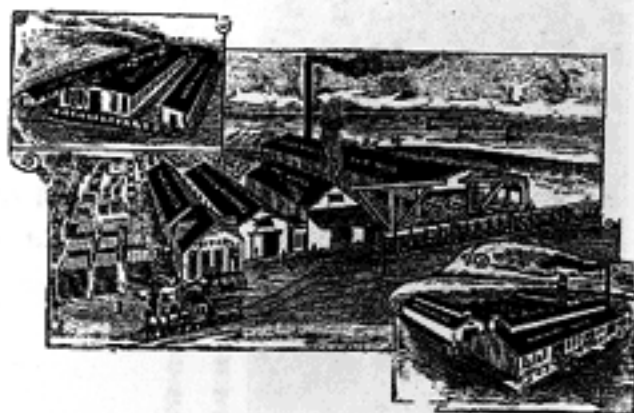

Rough
Lumber

cut to exact length
and width and the
Plates and Sheet-
ing dressed to even
thickness without
extra charge.

Prompt Delivery. Try Them and Be Convinced.

Telephone 46.
Ninth Avenue and Illinois Street

Evansville, Indiana

Established 1852. Our Motto "Always Lead."

Everything in Hardware

OUR SPECIALTY
**BUILDERS'
HARDWARE**

The best evidence of our sincerity in this statement is to give us a trial. Our past great record of "Buildings trimmed" stands as our voucher.

ASK FOR OUR ESTIMATES
FOR COMPARISON AS TO PRICES

**VONNEGUT
HARDWARE
COMPANY**

120 E. WASHINGTON ST.
INDIANAPOLIS, IND.

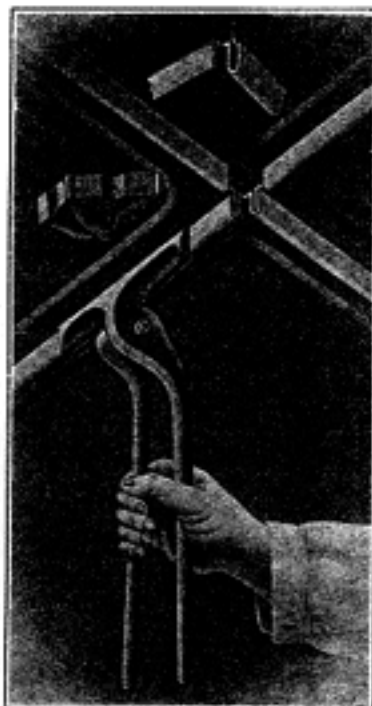

Metal Ceilings

OUR PATENT

Lock Joint

IS THE ONLY
CONSTRUCTION
GUARANTEED
TO BE
AND TO
REMAIN
ABSOLUTELY

DUST - PROOF

WE ALSO MAKE THE
ORDINARY LAP-
JOINT GOODS

Write for Handsome New Catalogue

S. Kelghley Metal Ceiling and Mfg. Co.

Chicago

Pittsburg, Penn.

Baltimore

H. C. Kleymeyer, Sec'y and Treas.
H. Bredenkamp, Supt.

PHONE 1653

First Avenue Brick and Tile Co.

MANUFACTURERS OF ALL
KINDS OF

BUILDING BRICK

— AND DRAIN TILE —

CAPACITY, 90,000 BRICK PER DAY

EVANSVILLE, INDIANA

Fine Architectural Finishes



MADE BY

EXTERIOR AND
INTERIOR

Varnishes

BEST IN
THE WORLD

The Lilly Varnish Co.

INDIANAPOLIS

USE OUR PARQUETRY FLOOR PRESERVATIVE. IT IS WATER
PROOF, WILL NOT SCRATCH WHITE, DRIES HARD OVER NIGHT

FOLLANSBEE BROTHERS COMPANY

MANUFACTURERS OF

HIGH-GRADE ROOFING TIN PLATES

Scott's Extra Coated



Used on many Government, State, County, Railroad and other buildings. Our leading brand for years. Heavily Coated. Carefully made. Has stood the test for years and is specified by architects everywhere. Net weight IC 20 x 28, 240 lbs., IX, 280 lbs.

Follansbee Pure Iron Old Style



Is genuine Iron Base, not steel. This is an important plate made especially for us. Each sheet stamped with our name and year of manufacture.

LIBERTY AND SHORT, SECOND AND THIRD AVENUES

CHICAGO, 810 Marquette Bldg.

PITTSBURGH, PA.

7th and Magnolia, LOUISVILLE

H. E. SAUER, Pres. and Mgr.

JOHN F. SCHLÜNDT, Sec'y and Treas.

The Cottage Building Company

Successors to Southern Planing Mill Company



Manufacturers of and
Dealers in

Sash,
Doors,
Blinds,



Manufacturers of and
Dealers in

Flooring,
Mouldings,
Sidings,



SHINGLES, BRACKETS, FRAMES, CEDAR POSTS,
DRESSED LUMBER, ETC.

MILL AND OFFICE, Corner Water and
Goodsell Streets.

Evansville, Indiana

A Word About the Inside Finish

Excepting faulty construction, which may endanger life and limb, there is no defect in a building quite so serious and certainly none so much in evidence, as poorly finished wood work.

There is an unfortunate tendency on the part of the owners to try and save a few dollars by the employment of cheap unskilled labor, and the use of cheap materials in connection with the finishing work. The importance of having a skilled mechanic and selecting high grade Varnishes, Stains, Fillers, etc., cannot be exaggerated, for poor Varnish will hopelessly ruin any wood work, and the consequent efforts to obliterate unsightly mars and scratches and the attempts to remedy the evil done, are but an ever increasing expense, with no possibility of ultimately securing a satisfactory finish.

We would urge you therefore, to be guided in your selection of Varnishes, Fillers, etc., either by the advice of your architect whose experience in such matters can save you endless worry and care, or to choose the product of a reliable manufactory whose goods are known for their uniform high quality.

We are the only varnish manufacturers making a specialty of Architectural or House Varnishes, and our products are accepted as the standard for quality by the leading architects of the country.

Pratt & Lambert

Varnish Makers

NEW YORK
LONDON

BUFFALO
HAMBURG

CHICAGO
PARIS

Our booklets, "Interior Finish of a Modern House" and "Floor Plan" which contain valuable information and suggestions about the finishing of wood work and floors, will be sent you free on application. Address

ARCHITECTURAL DEPARTMENT

29-97 Tonawanda Street, Buffalo, N. Y.

DAVID HEIMANN, JR.

SUCCESSOR TO GREENE ELECTRIC CO.

GENERAL ELECTRICAL CONTRACTOR AND SUPPLIES

We supply Dynamos, Motors, Engines, Elevators, Wiring, Fans, Telephones and all supplies.

We make a specialty of Repair Work.

Out of town work given prompt attention.

TELEPHONE 524

215 Up. First St. EVANSVILLE, IND.

George Anderson General Contractor

Franklin, Indiana

Green River Stone

For the Stone Work
in Your Building : : :

This is the Stone that gets White and Remains White.

Contractors for All
Kinds of Stone Work

SEND PLANS FOR ESTIMATE

Caden Stone Co.

INCORPORATED

Quarrymen and Contractors
Green River Stone.

QUARRIES AT HADLEY, WARREN COUNTY, KY.

GENERAL OFFICE AND YARD,
411-425 E. Ohio St. Evansville, Ind.



PENNSYLVANIA STATE LIBRARY AT HARRISBURG, PA.
ERECTED OF GREEN RIVER STONE FROM
CADEN STONE CO.'S QUARRIES.